

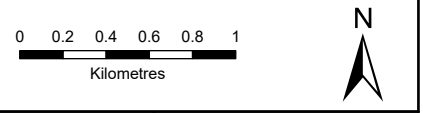

- Cable Corridor Options**
- Route Option 1
 - Route Option 2
 - Route Option 3
- Existing Fourstones Substation
- Risk of Flooding Surface Water (EA)**
- Risk Band**
- High
 - Medium
 - Low

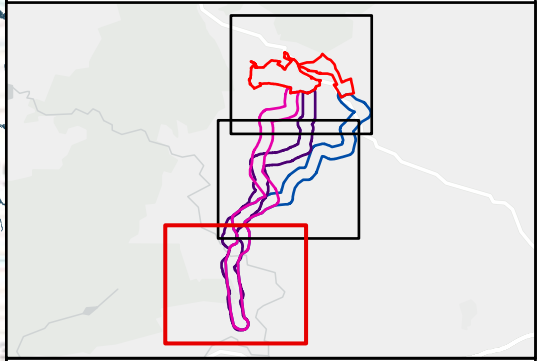

SCALE: See Scale Bar	VERSION: A02
SIZE: A3	DRAWN: JG
PROJECT: 0758386	CHECKED: BM
DATE: 2026-04-30	APPROVED: BD

Figure 11.6
EA Surface Water Flood Map
Sheet 3

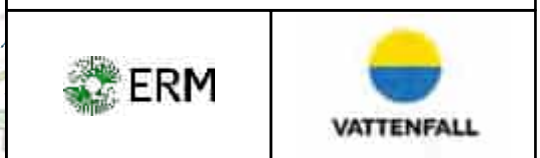

PROJECTION: British National Grid

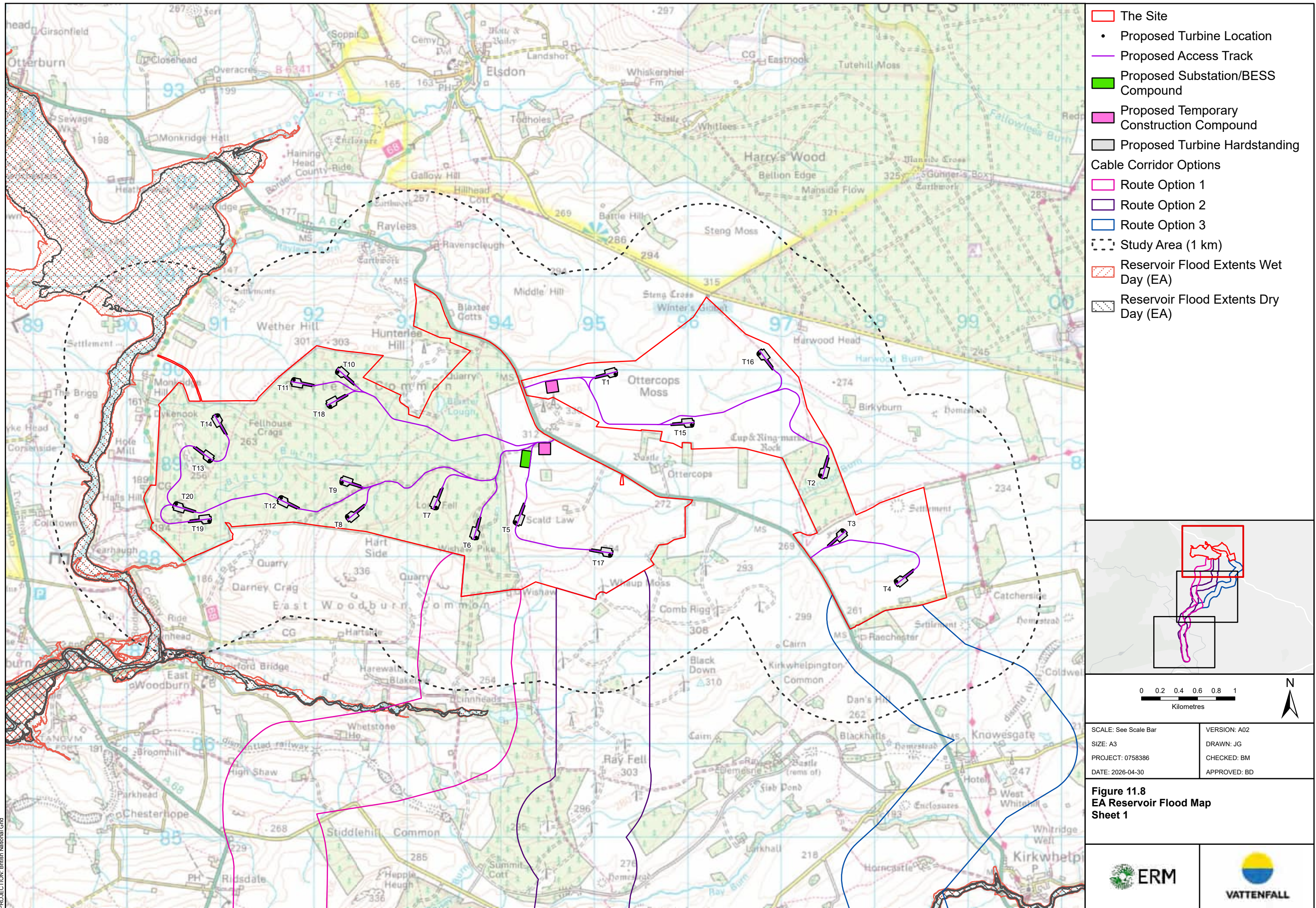

- The Site
- Proposed Turbine Location
- Proposed Access Track
- Proposed Substation/BESS Compound
- Proposed Temporary Construction Compound
- Proposed Turbine Hardstanding
- Cable Corridor Options**
- Route Option 1
- Route Option 2
- Route Option 3
- Study Area (1 km)
- Reservoir Flood Extents Wet Day (EA)
- Reservoir Flood Extents Dry Day (EA)

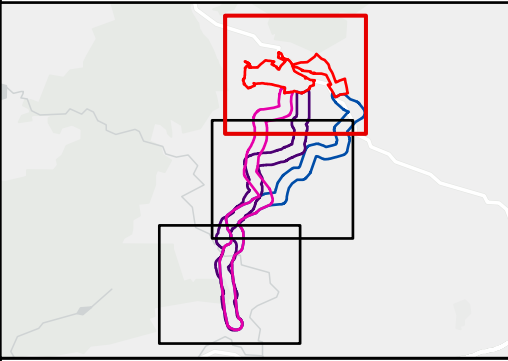

SCALE: See Scale Bar	VERSION: A02
SIZE: A3	DRAWN: JG
PROJECT: 0758386	CHECKED: BM
DATE: 2026-04-30	APPROVED: BD

Figure 11.8
EA Reservoir Flood Map
Sheet 1

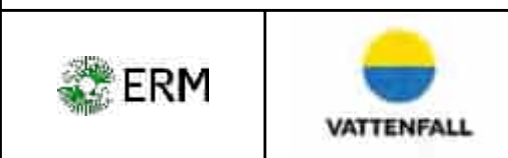

PROJECTION: British National Grid

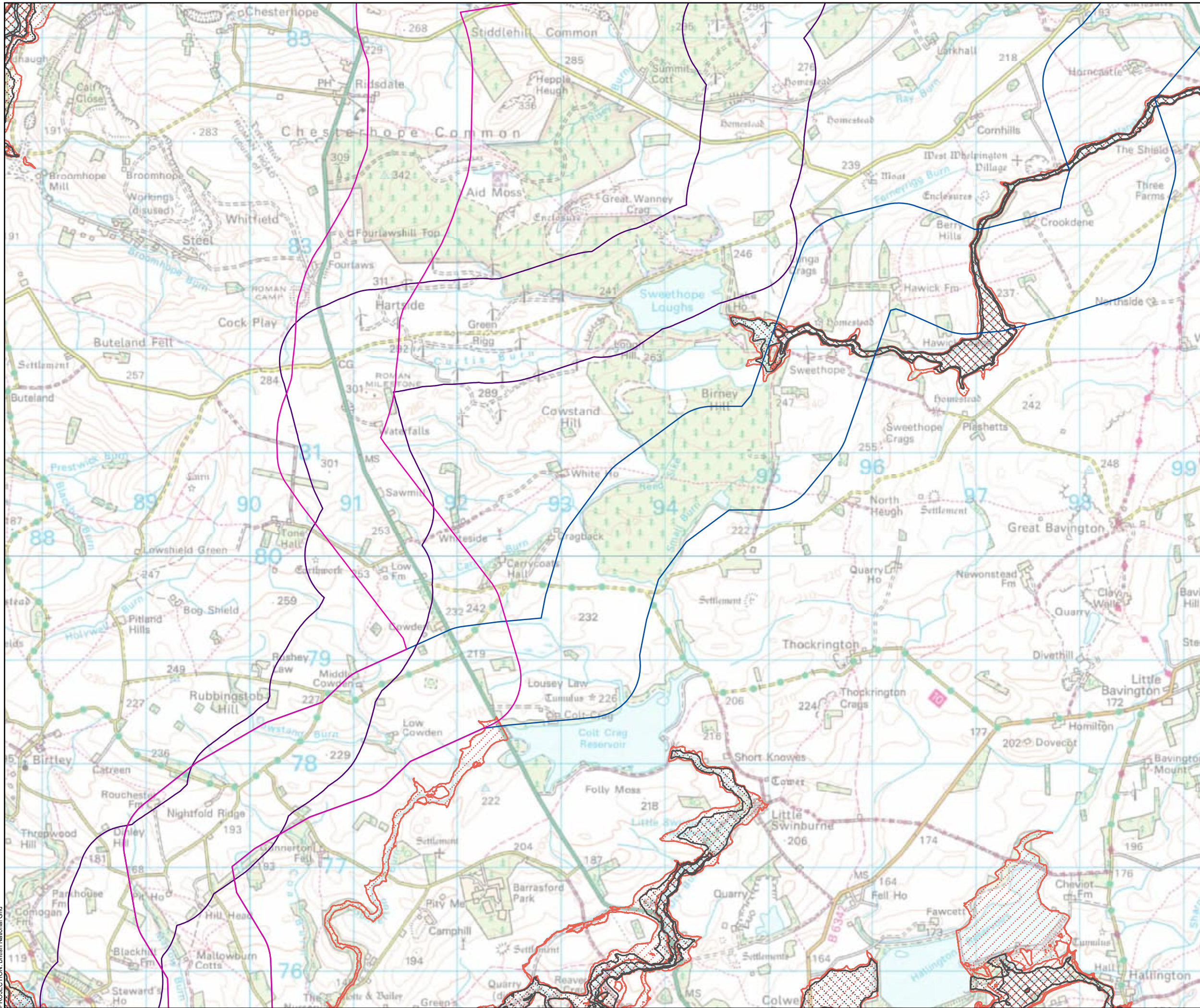

- Cable Corridor Options**
- Route Option 1
 - Route Option 2
 - Route Option 3
 - Reservoir Flood Extents Wet Day (EA)
 - Reservoir Flood Extents Dry Day (EA)

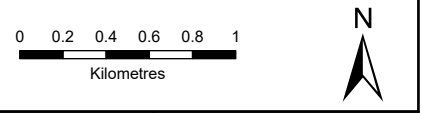
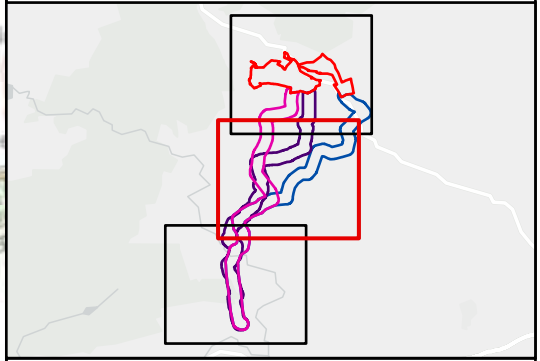

SCALE: See Scale Bar	VERSION: A02
SIZE: A3	DRAWN: JG
PROJECT: 0758386	CHECKED: BM
DATE: 2026-04-30	APPROVED: BD

Figure 11.8
EA Reservoir Flood Map
Sheet 2

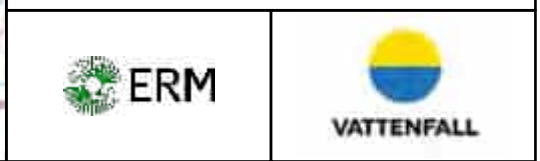

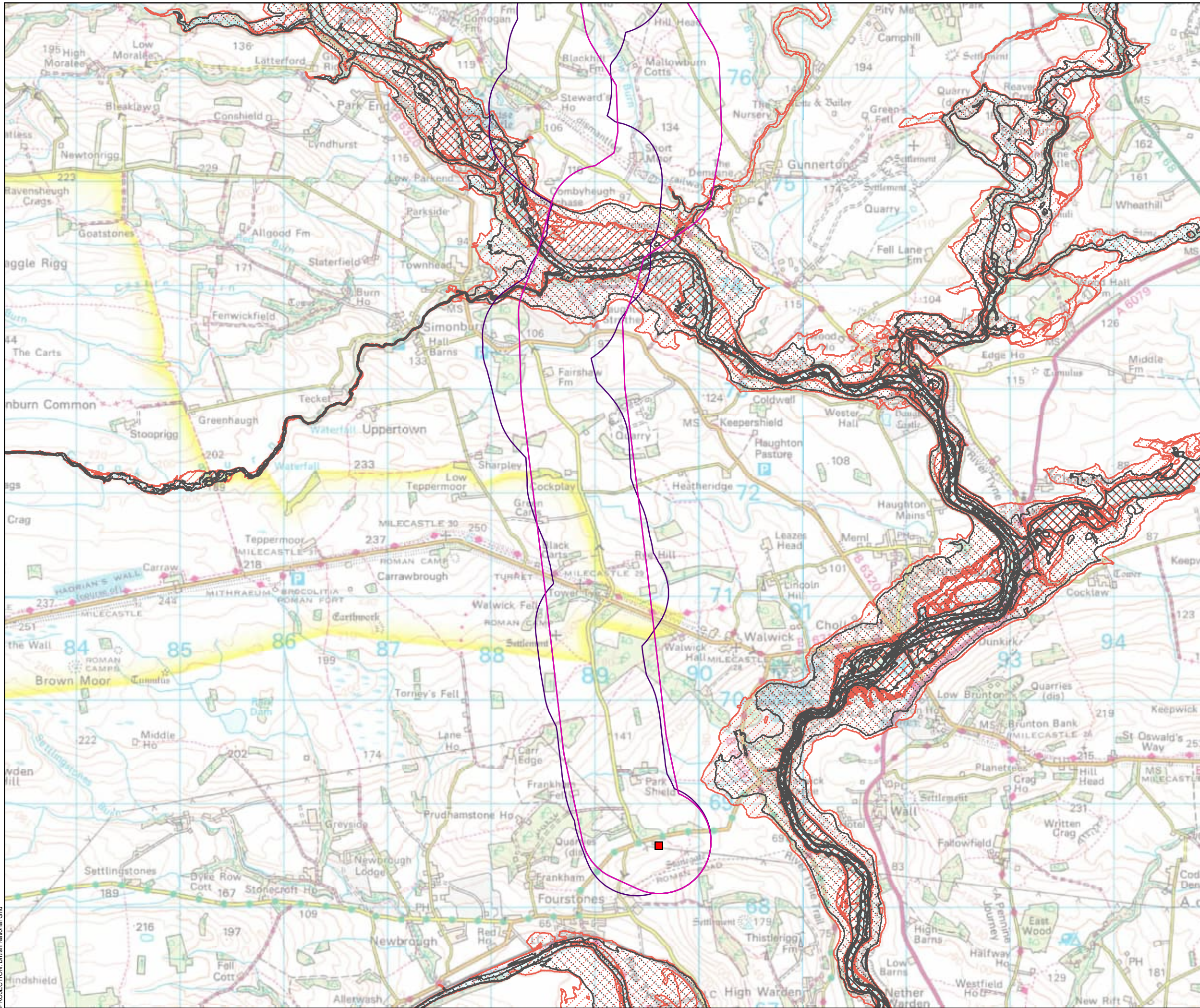

- Cable Corridor Options**
- Route Option 1
 - Route Option 2
 - Route Option 3
 - Existing Fourstones Substation
 - Reservoir Flood Extents Wet Day (EA)
 - Reservoir Flood Extents Dry Day (EA)

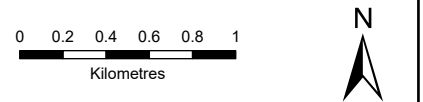
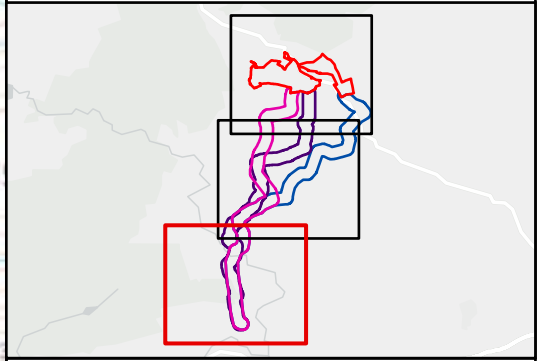

SCALE: See Scale Bar	VERSION: A02
SIZE: A3	DRAWN: JG
PROJECT: 0758386	CHECKED: BM
DATE: 2026-04-30	APPROVED: BD

Figure 11.8
EA Reservoir Flood Map
Sheet 3

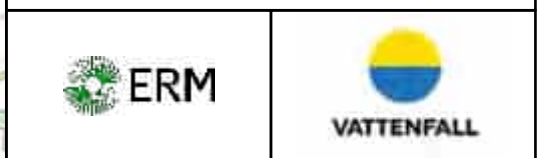

PROJECTION: British National Grid

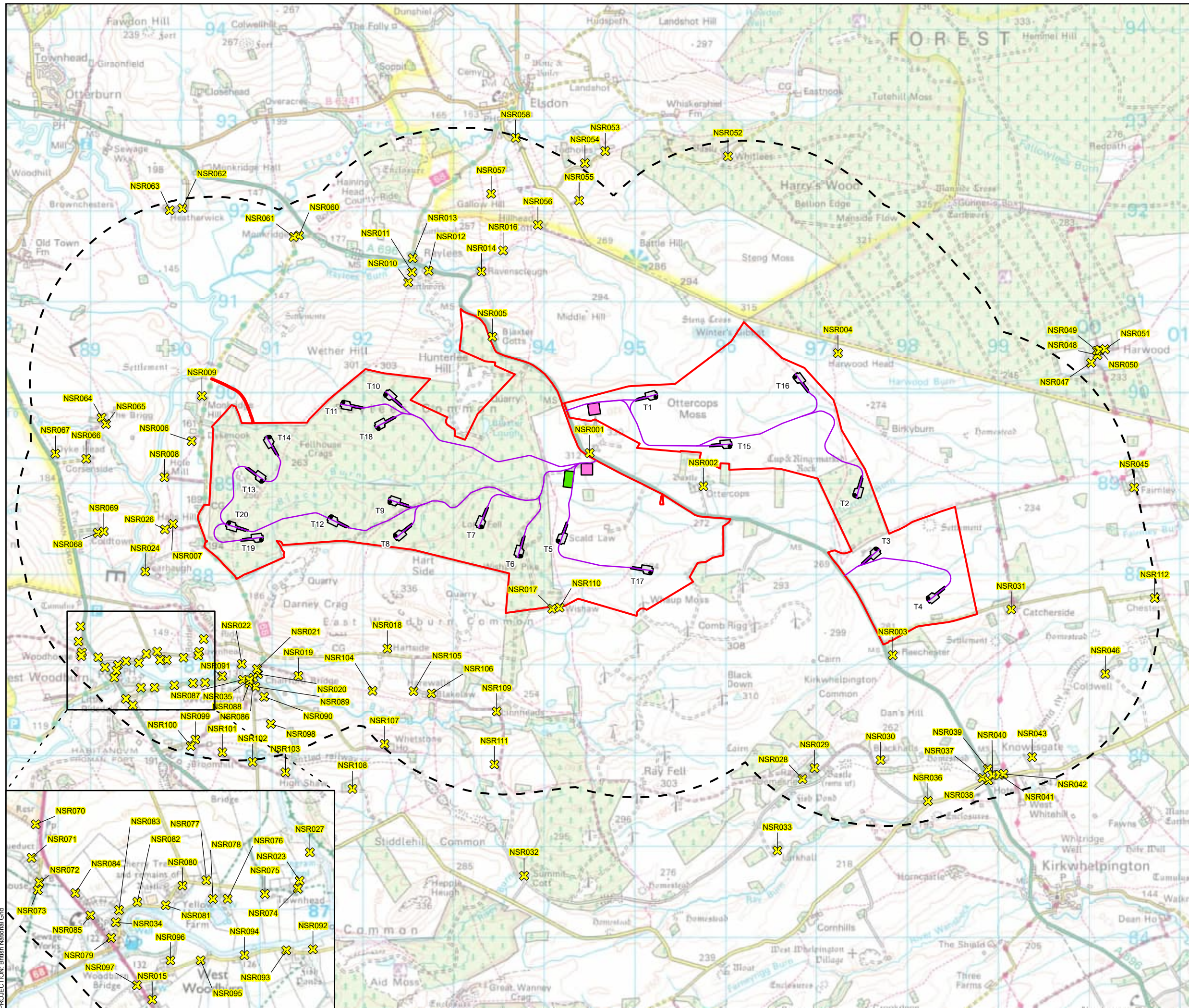

- The Site
- Proposed Turbine Location
- Proposed Access Track
- Proposed Substation/BESS Compound
- Proposed Temporary Construction Compound
- Proposed Turbine Hardstanding
- 2 km Buffer
- X Noise Sensitive Receptor¹

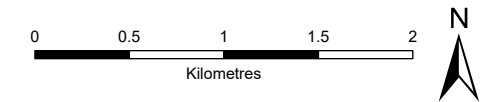

SCALE: See Scale Bar	VERSION: A02
SIZE: A3	DRAWN: JG
PROJECT: 0758386	CHECKED: WK
DATE: 2026-04-29	APPROVED: BD

Figure 13.1
Noise Sensitive Receptors



PROJECTION: British National Grid

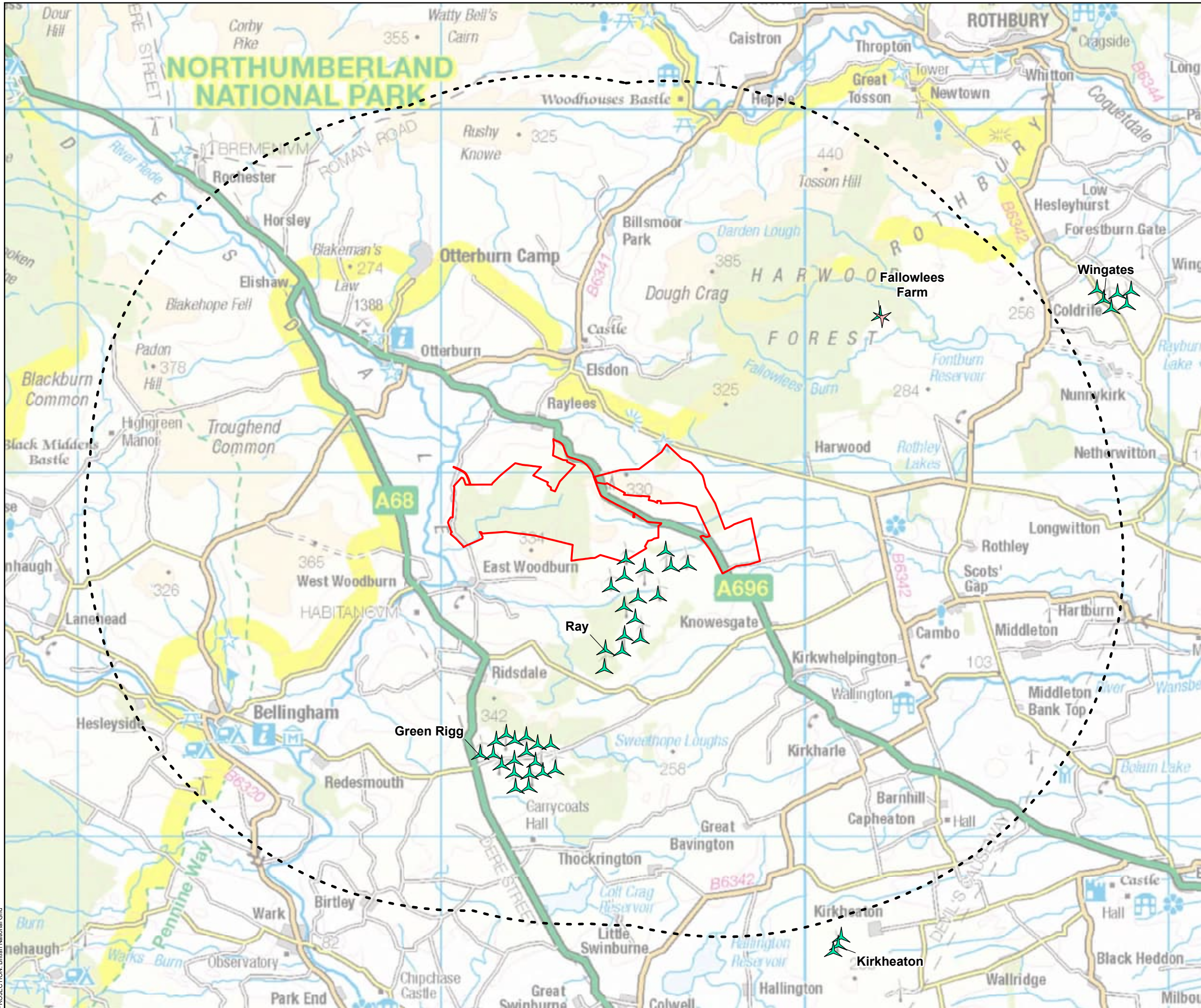

- The Site
- 10 km Buffer of the Site
- Wind Farm Location Status
- ▲ Operational
- ★ Consented

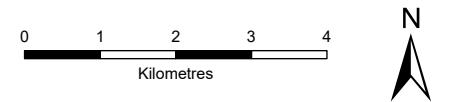

SCALE: See Scale Bar SIZE: A3 PROJECT: 0758386 DATE: 2026-05-01	VERSION: A02 DRAWN: JG CHECKED: WK APPROVED: BD
--	--

Figure 13.2
Cumulative Assessment



PROJECTION: British National Grid

Contains OS data © Crown copyright and database right 2026. Locations of Wind Projects have been derived from publicly accessible information shown on the following websites: <https://mapapps.bgs.ac.uk/wind-farm-rare-earth-magnets/> (key data sources are listed on the website), <https://data.barbour-abi.com/smart-map/repd/desn2?type=repd> and <https://publicaccess.northumberland.gov.uk/online-applications/search.do?action=advanced&searchType=Application>

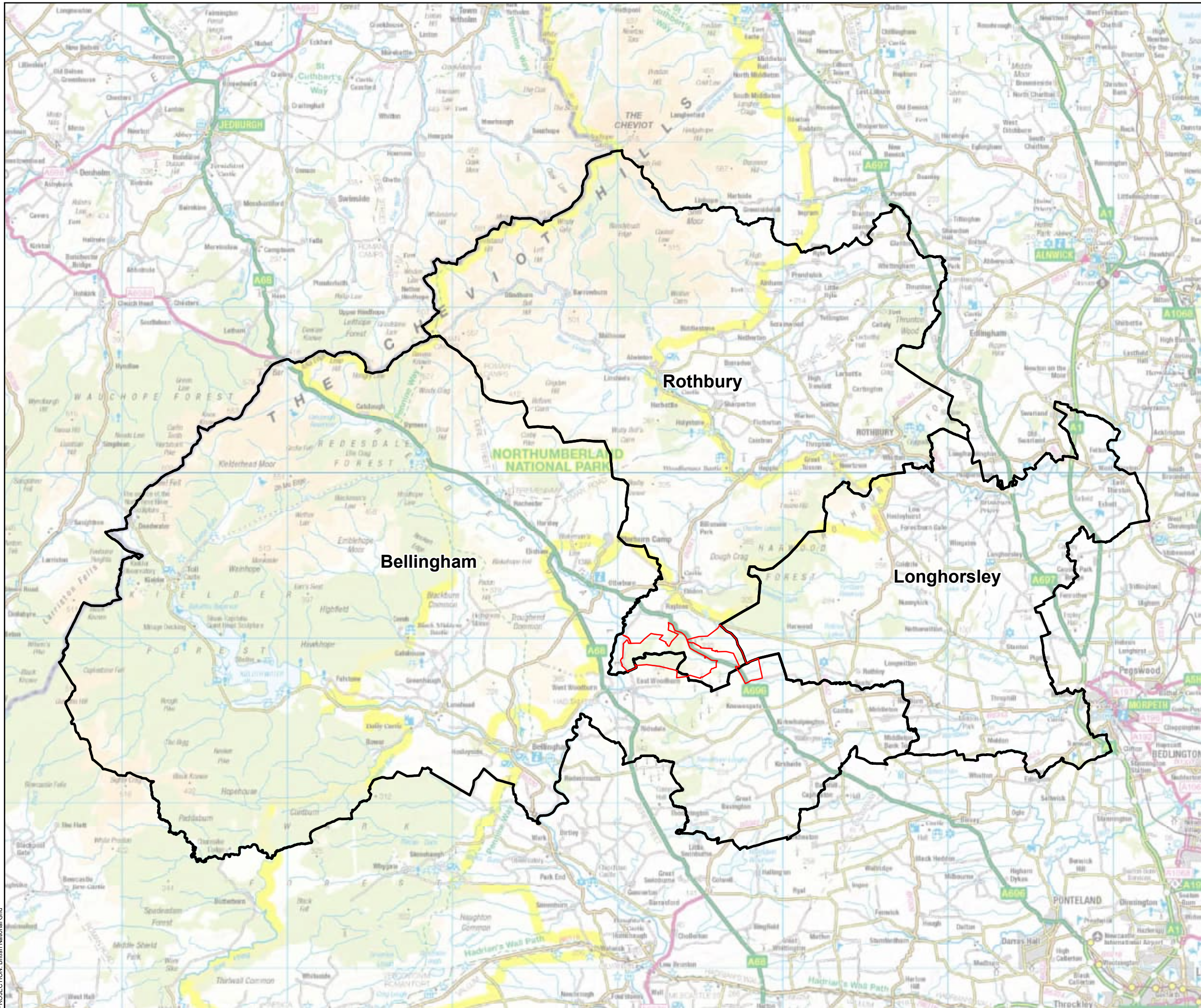

- The Site
- Study Area - Bellingham, Longhorsley and Rothbury Wards (DEC 2025)(Office for National Statistics)

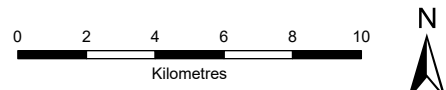

SCALE: See Scale Bar	VERSION: A02
SIZE: A3	DRAWN: JG
PROJECT: 0758386	CHECKED: CM
DATE: 2026-04-29	APPROVED: BD

Figure 15.1
Neighbourhood Study Area



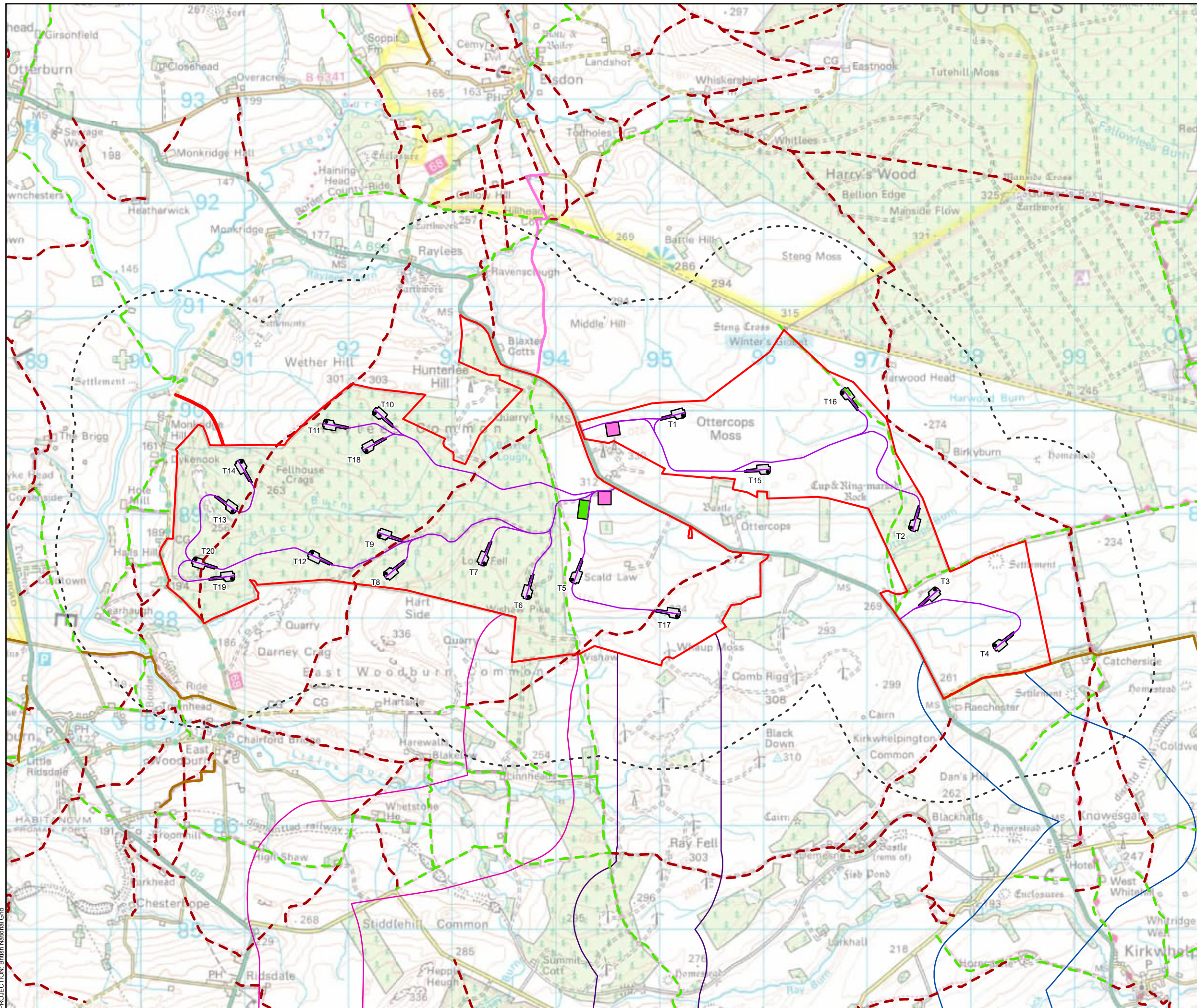

- The Site
- Proposed Turbine Location
- Proposed Access Track
- Proposed Substation/BESS Compound
- Proposed Temporary Construction Compound
- Proposed Turbine Hardstanding
- Cable Corridor Options**
- Route Option 1
- Route Option 2
- Route Option 3
- 1 km Buffer
- Public Right Of Way Working Copy February 2026 (Northumberland County Council)¹**
- Type**
- Public Footpath
- Public Bridleway
- Restricted Byway
- Byway Open to All Traffic

1. The Public Rights of Way data shown is not the Definitive Map of Public Rights of Way. It represents only a Working Copy of the Definitive Map. It should be used for information purposes only and should not be reproduced. The data was extracted in February 2026. In Northumberland, the Definitive Map exists at 1:10,000 scale. The data is unlikely to be accurate if it is viewed on map bases which are of a greater or lesser scale. This data is constantly being updated. Please refer to the Council's online public rights of way map, at the link below, for the most up-to-date information.
<https://www.northumberland.gov.uk/about-council/digital-maps/public-rights-of-way-northumberland>

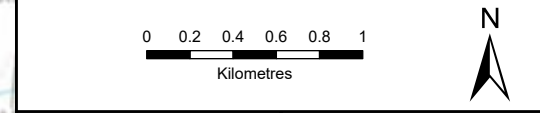
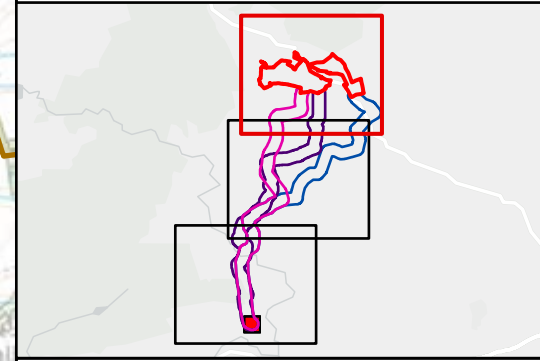

SCALE: See Scale Bar	VERSION: A02
SIZE: A3	DRAWN: JG
PROJECT: 0758386	CHECKED: CM
DATE: 2026-04-30	APPROVED: BD

Figure 15.2
Public Rights of Way
Sheet 1

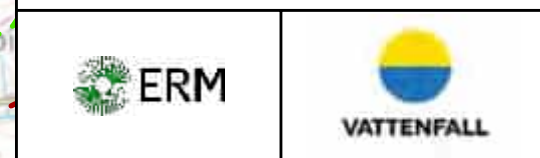

PROJECTION: British National Grid

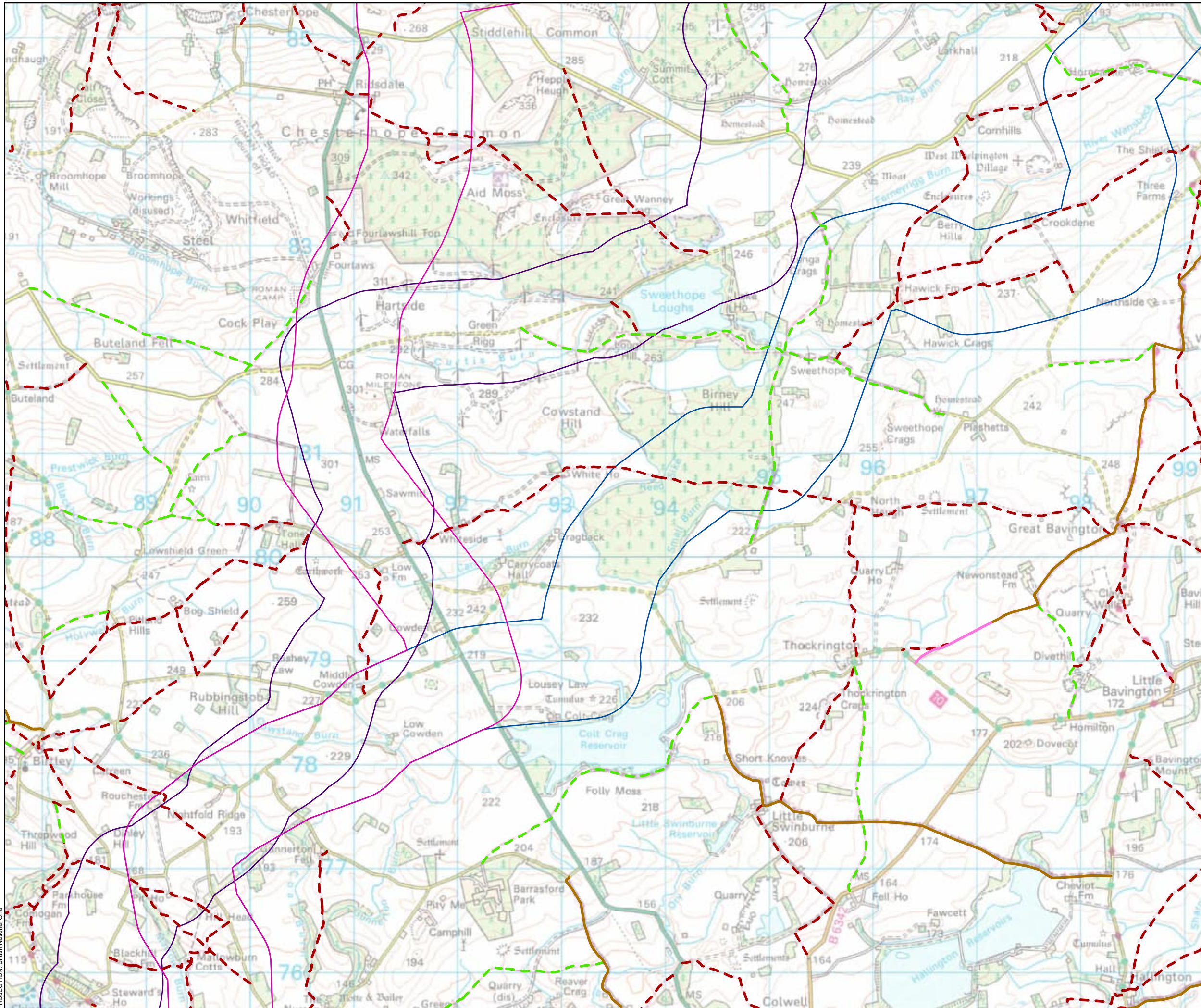

Cable Corridor Options

- Route Option 1
- Route Option 2
- Route Option 3

Public Right Of Way Working Copy
February 2026 (Northumberland
County Council)¹

Type

- Public Footpath
- Public Bridleway
- Restricted Byway
- Byway Open to All Traffic

1. The Public Rights of Way data shown is not the Definitive Map of Public Rights of Way. It represents only a Working Copy of the Definitive Map. It should be used for information purposes only and should not be reproduced. The data was extracted in February 2026. In Northumberland, the Definitive Map exists at 1:10,000 scale. The data is unlikely to be accurate if it is viewed on map bases which are of a greater or lesser scale. This data is constantly being updated. Please refer to the Council's online public rights of way map, at the link below, for the most up-to-date information.
<https://www.northumberland.gov.uk/about-council/digital-maps/public-rights-way-northumberland>

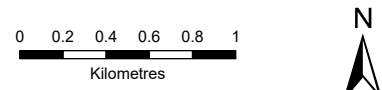
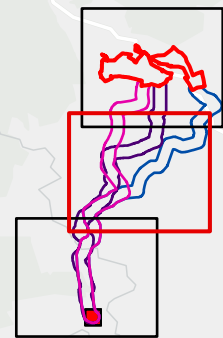

SCALE: See Scale Bar
SIZE: A3
PROJECT: 0758386
DATE: 2026-04-30

VERSION: A02
DRAWN: JG
CHECKED: CM
APPROVED: BD

Figure 15.2
Public Rights of Way
Sheet 2



PROJECTION: British National Grid

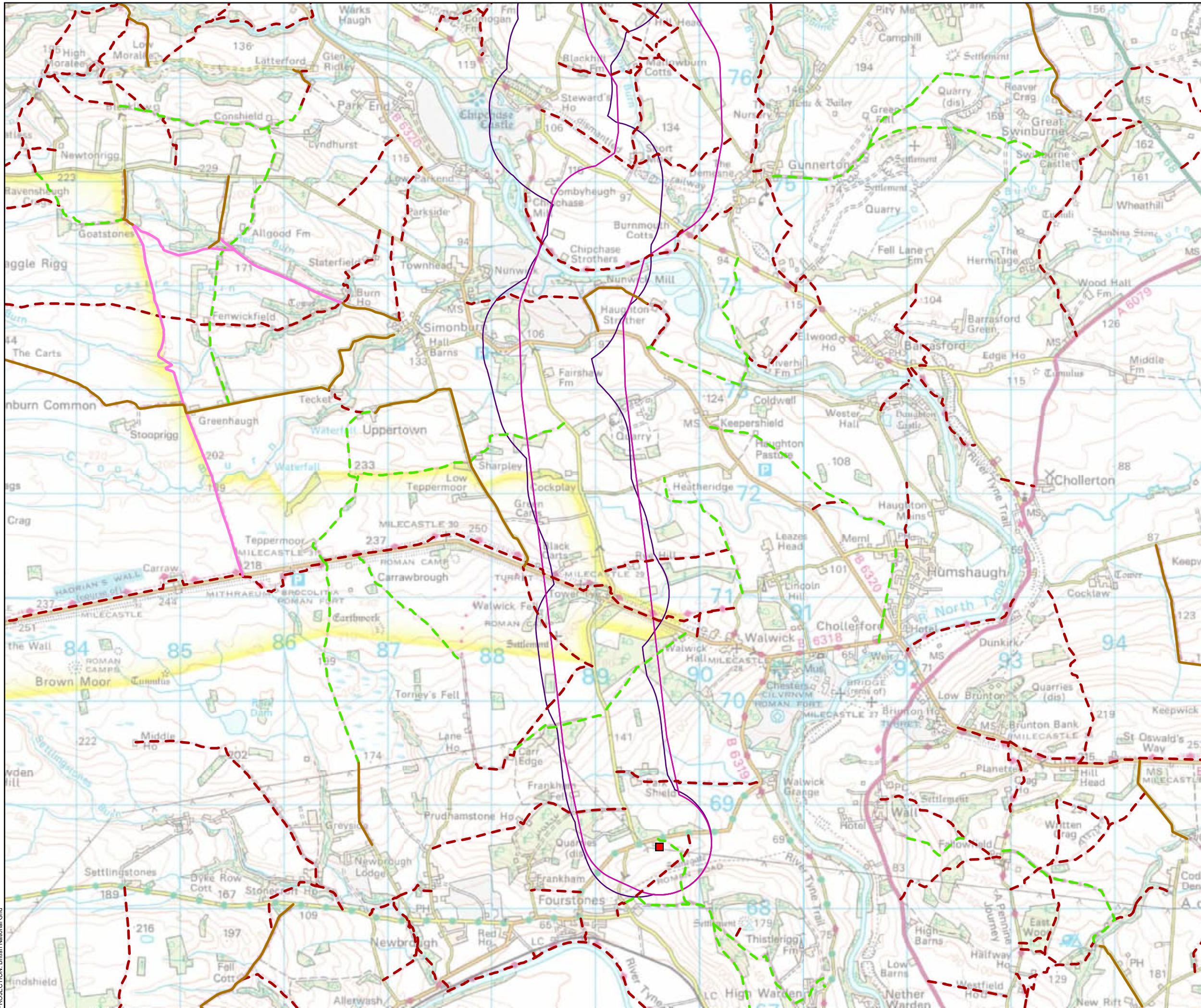

- Cable Corridor Options**
- Route Option 1
 - Route Option 2
 - Route Option 3
- Existing Fourstones Substation**
- Existing Fourstones Substation
- Public Right Of Way Working Copy February 2026 (Northumberland County Council)¹**
- Type**
- Public Footpath
 - Public Bridleway
 - Restricted Byway
 - Byway Open to All Traffic

1. The Public Rights of Way data shown is not the Definitive Map of Public Rights of Way. It represents only a Working Copy of the Definitive Map. It should be used for information purposes only and should not be reproduced. The data was extracted in February 2026. In Northumberland, the Definitive Map exists at 1:10,000 scale. The data is unlikely to be accurate if it is viewed on map bases which are of a greater or lesser scale. This data is constantly being updated. Please refer to the Council's online public rights of way map, at the link below, for the most up-to-date information.
<https://www.northumberland.gov.uk/about-council/digital-maps/public-rights-of-way-northumberland>

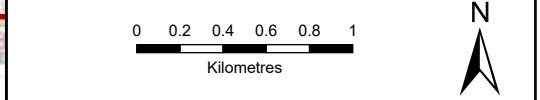
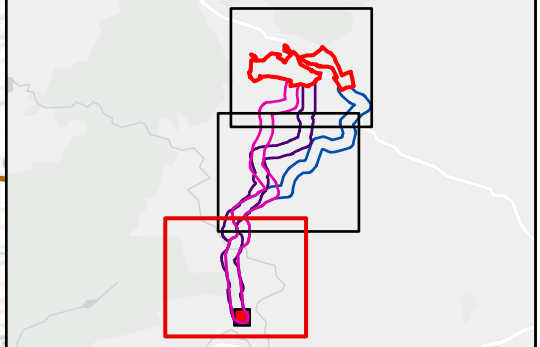

SCALE: See Scale Bar	VERSION: A02
SIZE: A3	DRAWN: JG
PROJECT: 0758386	CHECKED: CM
DATE: 2026-04-30	APPROVED: BD

Figure 15.2
Public Rights of Way
Sheet 3

